

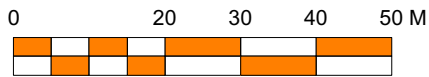

Ordnance Survey (c) Crown Copyright 2016. All rights reserved. Licence number 100022432



Site Area: 0.2 acre

No	Date	Revision Notes	 design planning architecture RIBA # DP Architects Ltd The Old Brewery Tap, 3 Shurburn Street, Watlington Oxfordshire, OX49 5BU 01491 613066 mail@dparchitects.co.uk	Client	High Barn Ltd		Drawing		Site Location Plan		
				Project	Residential Development Casa Mia Greenmore, Woodcote		Scale	1:1000	Dwg No	16 CAW SL01	
							Drawn	HFC		Page 98	
							Date	11.07.16	Status	PLANNING	

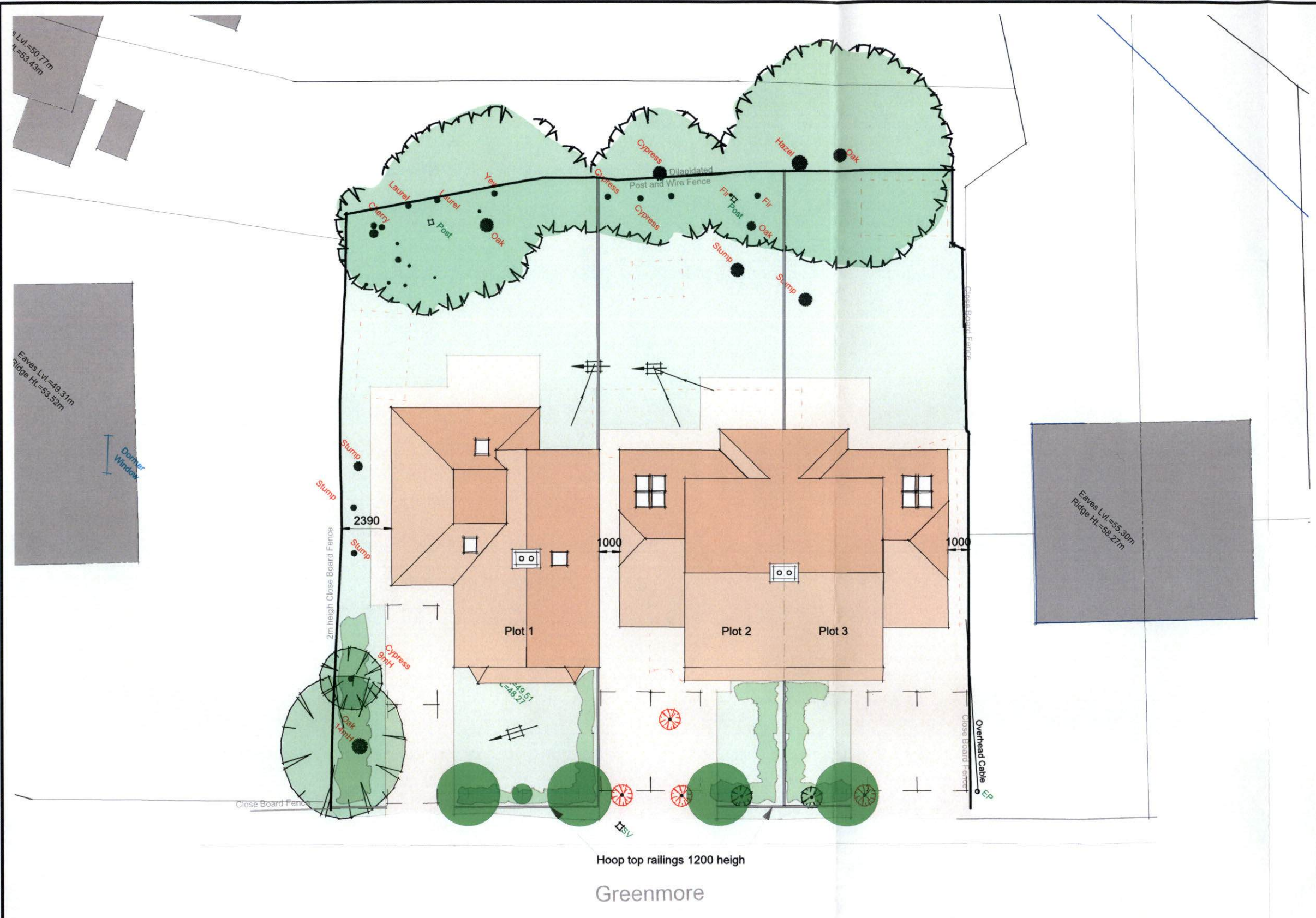

-  Removed Tree
-  Existing tree
-  Proposed tree planting
-  Proposed hedge planting

Foul Drainage
To connect to existing foul drain as shown indicatively subject to detailed drainage survey.

D	3/8/16	Amended to show correct position of rooflight on Plot 1 rear elevation
C	21/7/16	Alterations to Plot 3
B	11/7/16	Updated to match revisions to Plots 1-3
A	8/7/16	Alterations following meeting and O/M drawings
No	Date	Revision notes

dp architects
design | planning | architecture

RIBA 注册
Chartered Practice
DP Architects Ltd

The Old Brewery Tap, 3 Shirburn Street, Watlington Oxfordshire, OX49 5BU
01491 613066 mail@dparchitects.co.uk

Client	High Barn Ltd	Scale	1:200
Project	Residential Development Casa Mia Greenmore, Woodcote RG8 0RN	Drawn	HFC
Drawing	Proposed Site Plan	Date	10.06.16
Drawing No.	16 CAW SP02	Status	PLANNING
		Revision	D

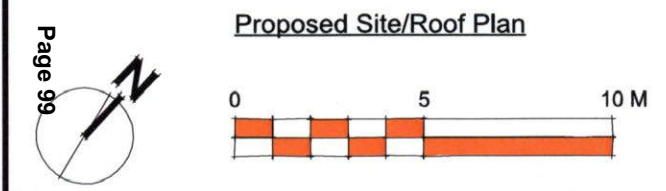



1 Front (South East)
1 : 100

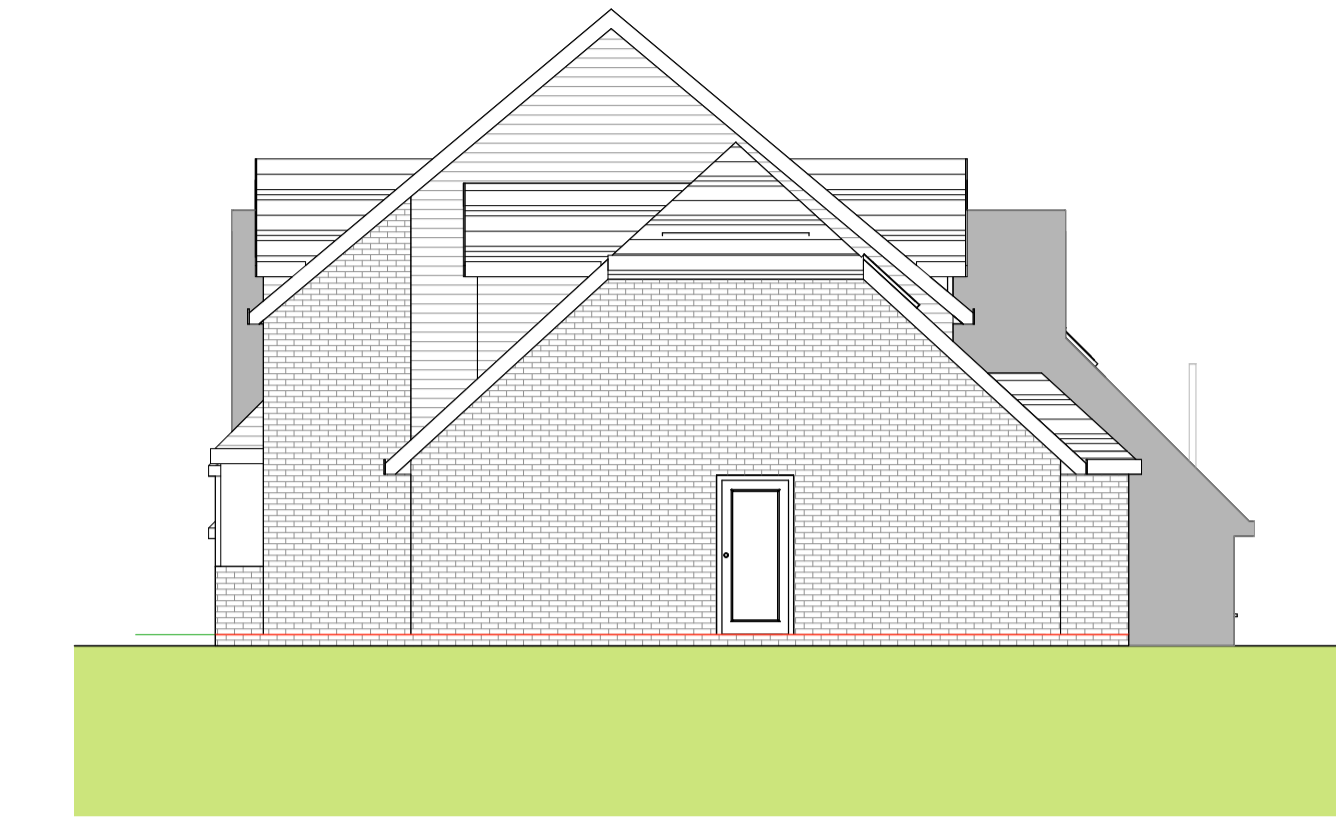

2 Side (North East)
1 : 100

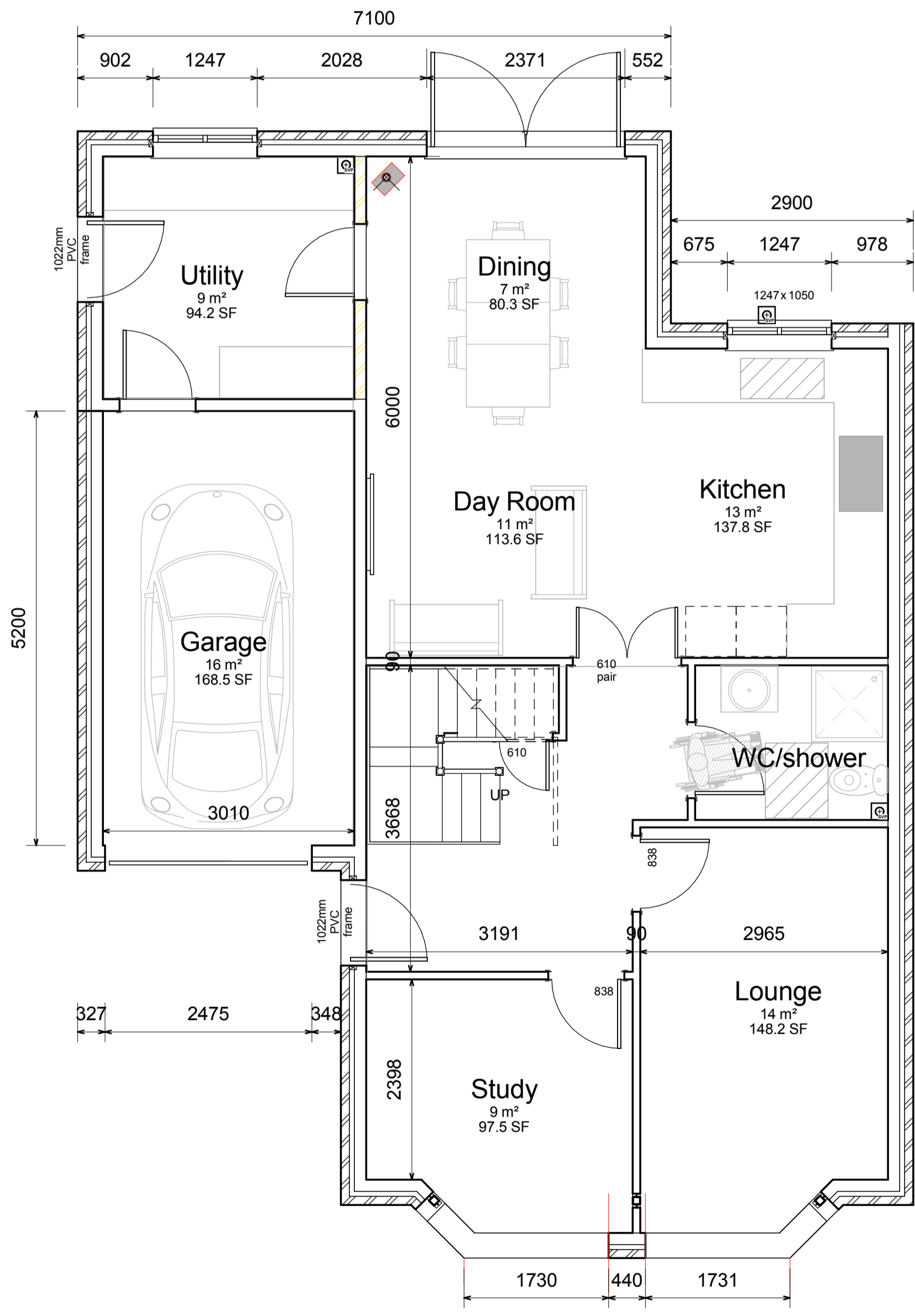

3 GF ARCH. - Proposed - Unit 1
1 : 50

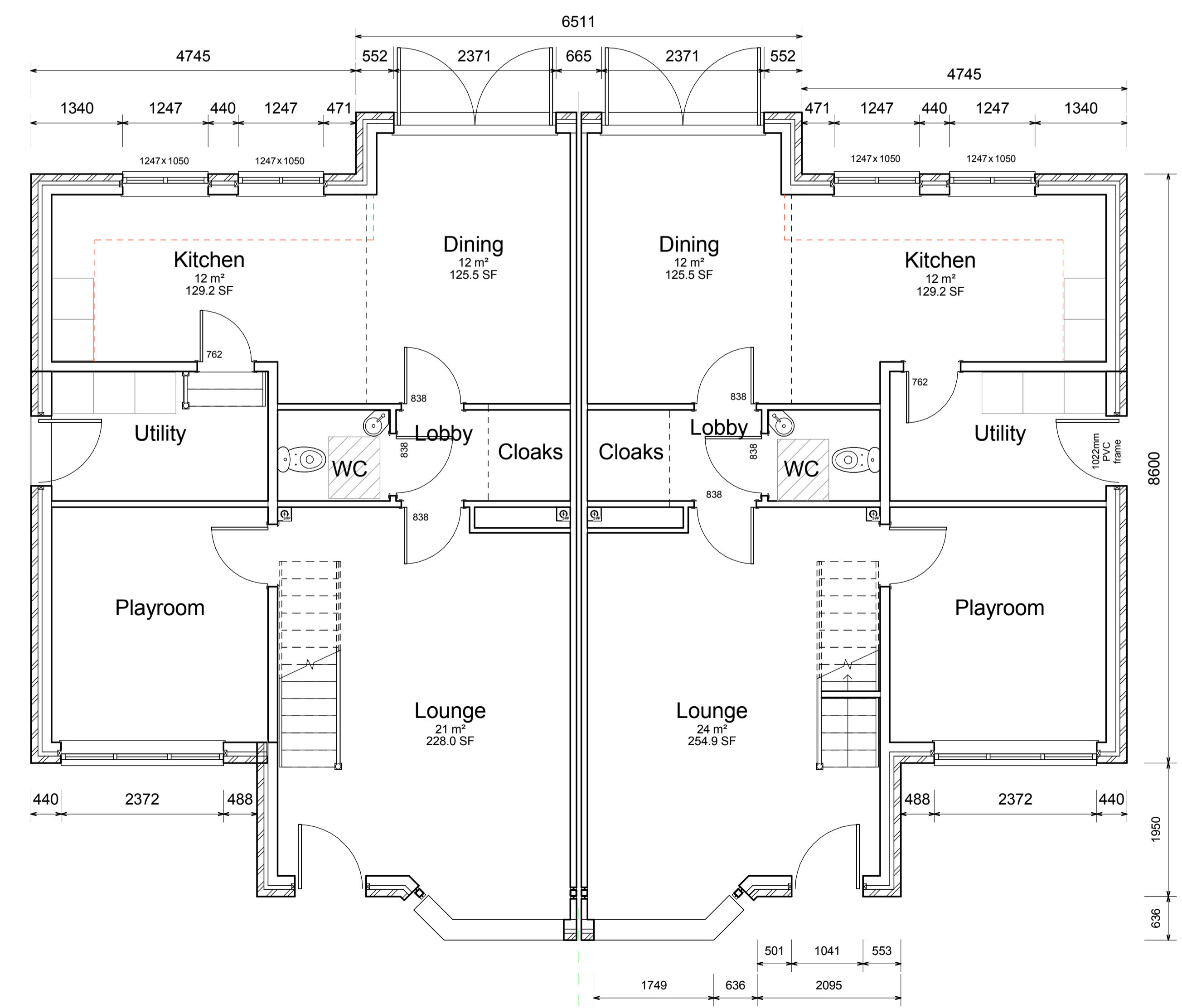

4 GF ARCH. - Proposed - Units 2 & 3
1 : 50

Rev B - Amended to include all 3 units
Rev A - Amended to include First Floor

Project: Casa Mia, Woodcote		HIGH BARN DEVELOPMENTS THE OLD COURT ELVENDON ROAD GORING RG8 0DT simon@hibarn.co.uk TEL: (07798) 866096
Drawing: Planning Amendment		
Client: High Barn Developments		Drawing No: 7594 / PX001
Scale: As indicated	Date: 25.10.2017	Revision: B

This page is intentionally left blank